

FHU (Family Housing Unit) Technical Layout and IBC certification

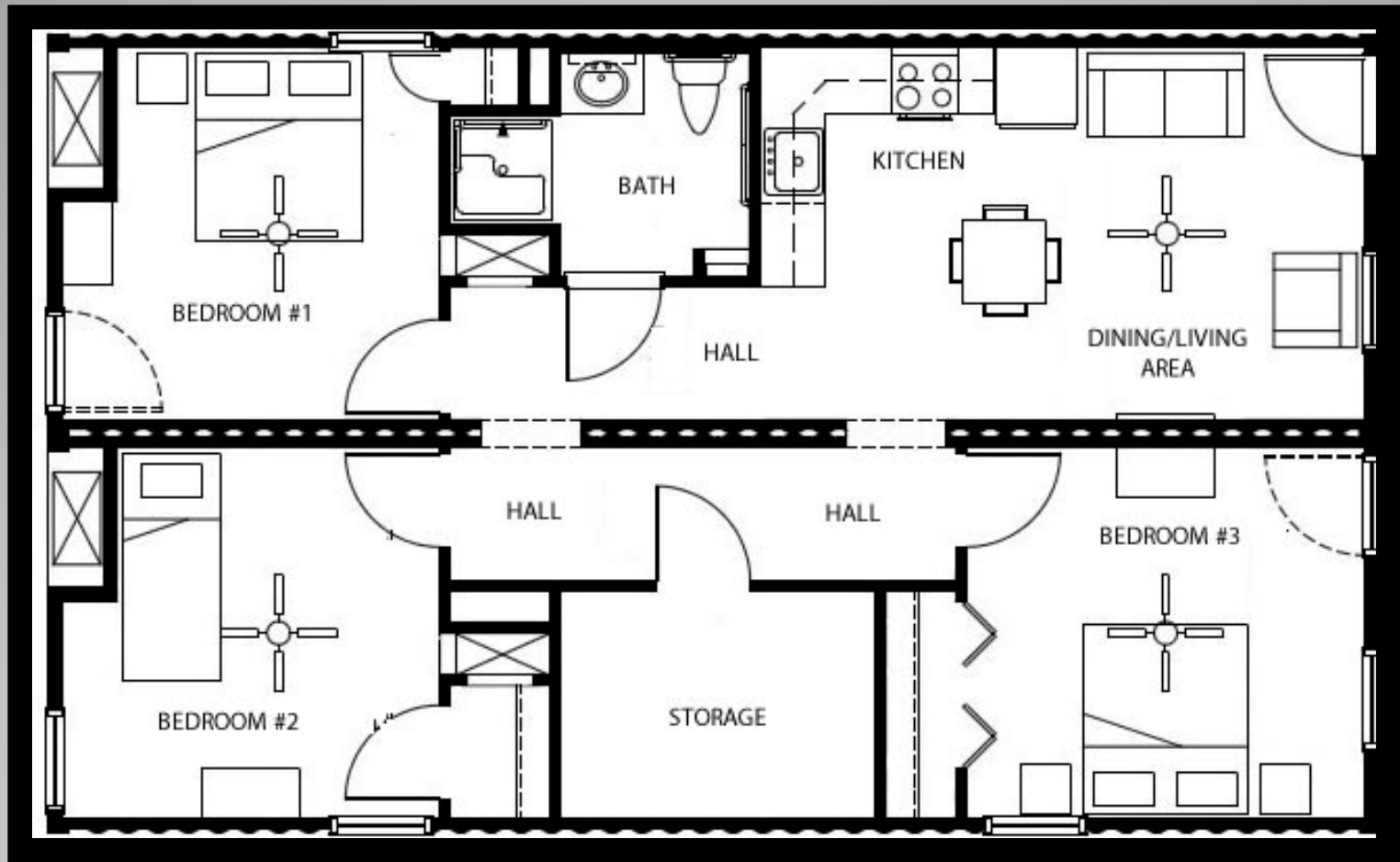



40 ft FHU Layout





FHU Interior Rooms



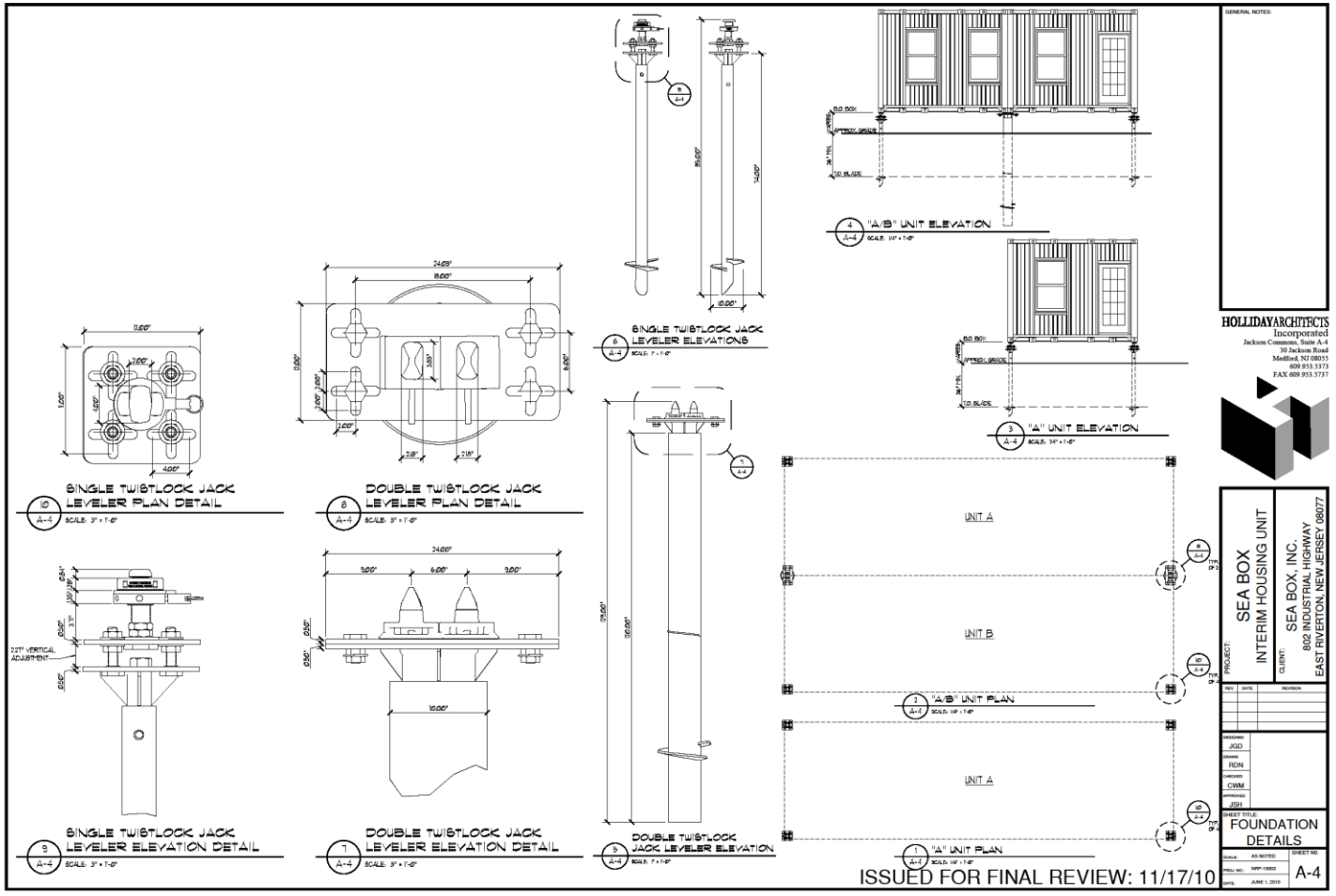

GENERAL NOTES

HOLLIDAY ARCHITECTS
 Incorporated
 Jackson Commons, Suite A-4
 30 Jackson Road
 Mettlen, NJ 08855
 609.953.5373
 FAX 609.953.5373



SEA BOX
 INTERIM HOUSING UNIT
 PROJECT:
 CLIENT: SEA BOX, INC., 8820 W. HARTMAN RD., EAST RIVERTON, NEW JERSEY 08077

REV.	DATE	REVISION

DRAWN: []
 CHECKED: []
 PROJECT: []
 SHEET NO.: []
 SHEET TITLE: **FOUNDATION DETAILS**
 SCALE: AS NOTED
 DATE: APR 1, 2013
 DRAWN BY: []
 CHECKED BY: []
A-4

ISSUED FOR FINAL REVIEW: 11/17/10

Foundation



Helical Piers and Set

- **3 rd Party Inspector-- PFS**
- **Technical specs in accordance with IBC2009**
- **Factory requirements for IIBC Compliance**
- **ND design for Wind, Snow and Seismic**
- **IIBC (North Dakota) approved**
- **Various applications for siding and roof**
- **Foundation- Helical Piers**
- **One story single or double family Duplex**
- **Multi Story/Dwelling capable**

Requirements

